







Information – Flying to & from Svalbard

|  Prerequisites |  Airport |    | Airport  |
|---|--|---|---|
| <p>SLOTS (A/D) must be confirmed from ACN</p> <p><i>Applications after Feb 15 will be allocated according to the «first-come, first-serve» principle and only for times with available capacity and resources</i></p> | <p>Passengers: New routines on “Person-og varekontroll” upon arrival</p> <ul style="list-style-type: none"> - <i>Not active for all flights, but applies to scheduled flights, charter and GA</i> - <u>Identity verification</u> (Police): passengers are led through new area for "personal control" before picking up luggage - <u>Customs check</u> (Customs): passengers are selected for control after having collected their luggage | <p>Bus transport between airport and harbour must be booked well in advance</p> | <p>The terminal is only open 2 hours before any scheduled departure (not open 24/7)</p> <p>Will be check-in machines available in Svalbardbutikken and in some hotels</p> |
| <p>Traffic Permit – must be obtained from CAA</p> | <p>Luggage: alternative transport to the harbour must be agreed in advance</p> | | <p>Luggage: alternative transport from the harbour must be agreed in advance</p> |
| <p>Passenger lists must be sent to Police 48 hours ahead of arrival</p> | <ul style="list-style-type: none"> • Aircraft cleaning is not available • Garbage disposal is not possible • No water & toilet services | | |
| <p>Handling services must be requested & confirmed from Avinor and WGH</p> | <p>Not allowed to hand out clothes or other equipment in the terminal</p> | | <p>Not allowed to hand out food and beverages in the terminal (neither for waiting in terminal nor flight)</p> |



Summer 2023 | SLOT Requests

- Airport capacity within defined opening hours
 - Limit of 6 flight arrivals per day + GA + Cargo & Mail
 - Minimum 30 minutes between one STD and next STA
- Status requested SLOTS – S22 vs S23
 - June and July already more busy than 2022
 - Thursdays most busy weekday

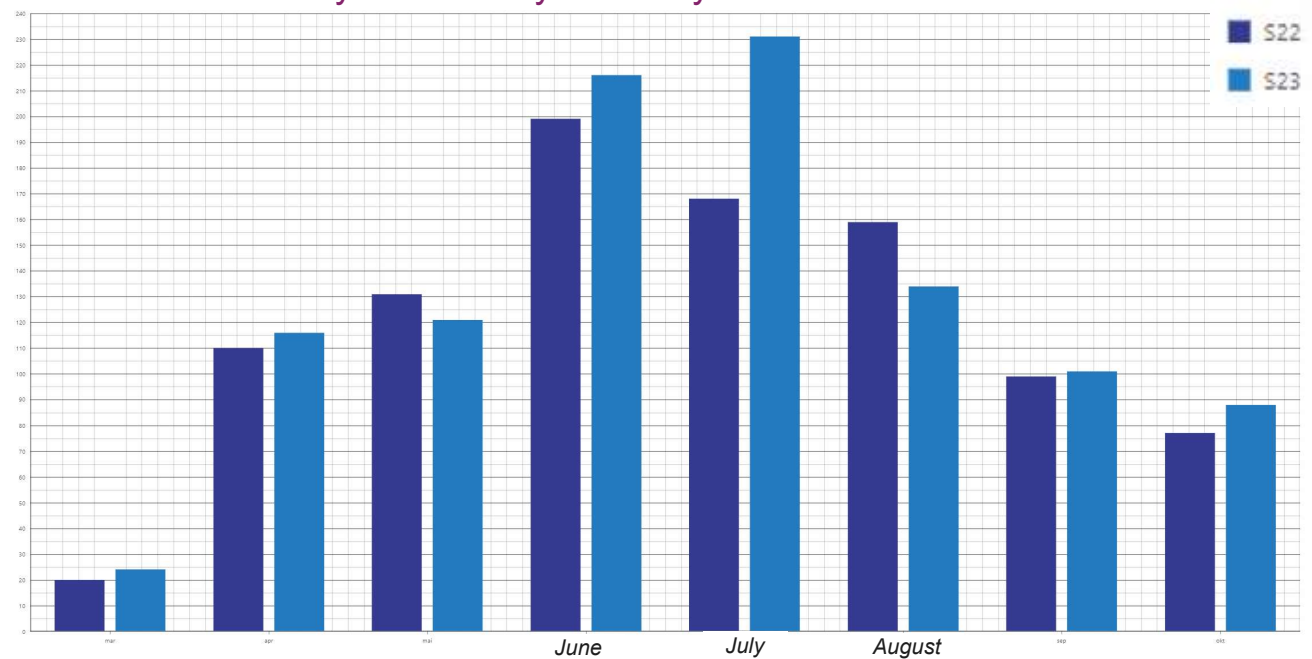

Data per 16.04.2023

AVINOR SVALBARD LUFTHAVN



Thanks for listening !!

if you have any questions, please
contact the airport administration:

svalbard.airport@avinor.no